

S E L E R S K N

A E S T H E T I C I N S T I T U T E

# Module 4

Neck

After completing this module, you will be able to:

---

- Determine if patient is a good candidate for neurotoxins in the neck
- Pinpoint the cause of concern
- Address the misconceptions of Botox in the neck
- Manage patient expectations (requires multiple sessions)

# Consulting the Patient

---



Good patients to be treated with neurotoxin

# Platysma Muscle

---



Patient at flex



Patient at rest



# Ideal Patient

---



Patient at flex



Patient at rest

# Dosage

---

- 2.5 to 10 units per band
- Place injections about one inch (~3 cm) apart
- There are variable anterior and lateral bands
- If patients are a good candidate, bands are easy to see
- Know when additional treatments are necessary

# Not an Ideal Candidate

---



Patient with neck laxity



Patient with fullness

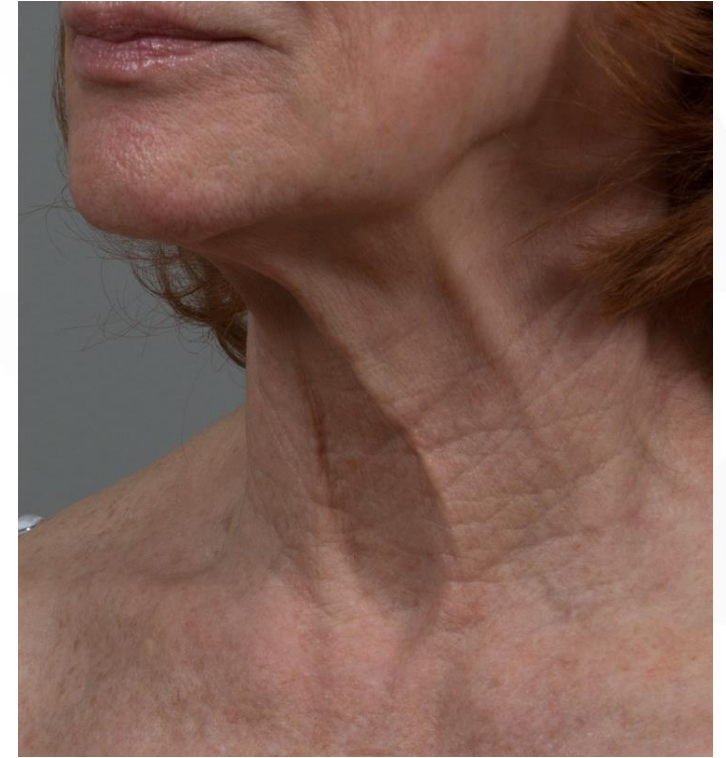

Patient not able to retract back



# Prevention vs. Treatment

- Always assess the neck: helps you notice when lines will develop before patient even notices them
- Catch the causes before concerns arise
- Prevent concerns and make patients happy

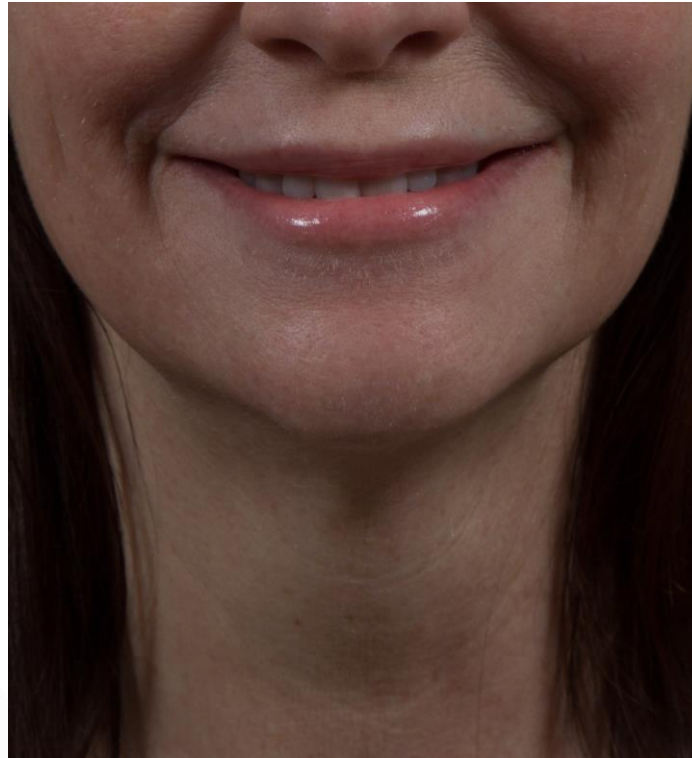

Preventative dose

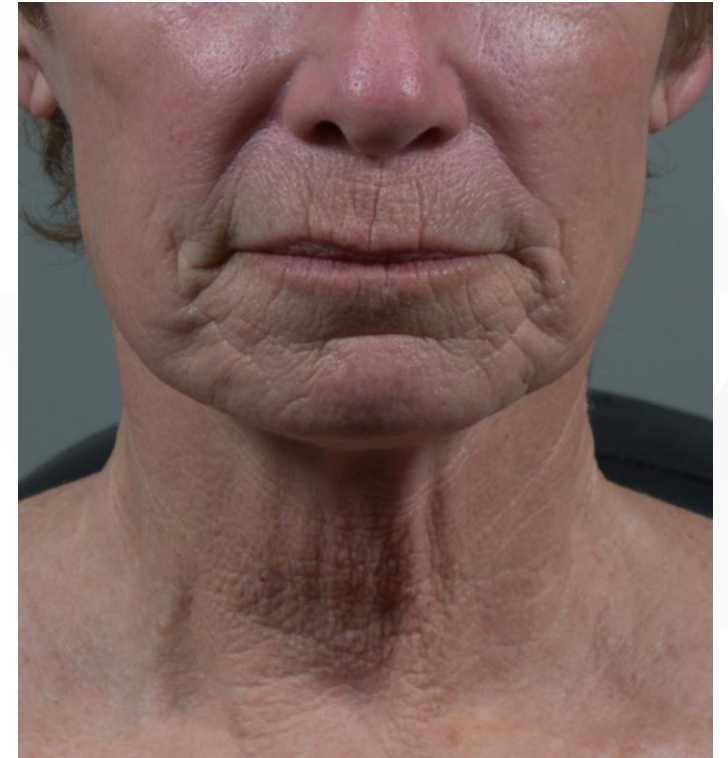

Treatment dose



# Summary

---

- Easy to see muscle firing
- Know when not to treat
- Educate about dose
- # of Treatments
- Time to see result
- Set realistic expectations

This ends Didactic Lecture for Module 4